COMUNE DI GIOVINAZZO
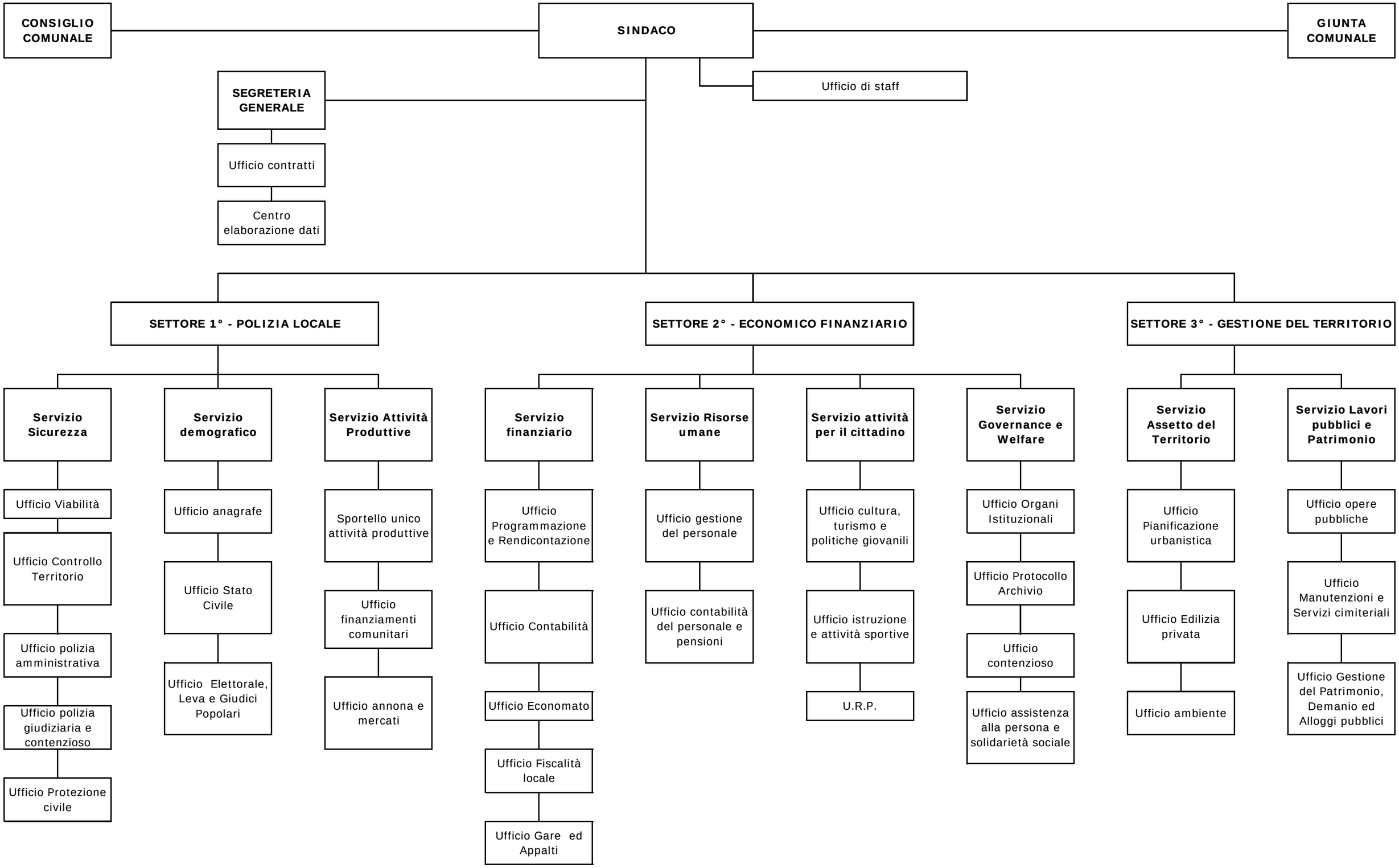
Allegato 2 - Struttura organizzativa